

# SAM PERRY

ACTOR

Height: 6ft1 (185cm)  
DOB: 25.11.1995  
Chest: 42  
Waist:32  
Neck: 16"  
Suit Size: 42L  
Shoe: 10  
Hair: Brown  
Eyes: Hazel  
Melbourne Based

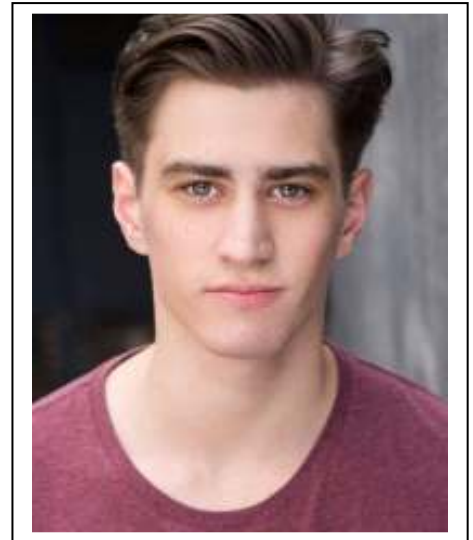

## EXPERIENCE

### STAGE

2016	As You Like It	Rosalind -	Kim Durban
2016	Scourge	Sam	Dylan Dyson & Jack Hayes
2016	Sri Lankan fire team	Brandon	Patrick Schnur & Malith Wijayawardhana
2016	We stand Together	Ensemble	Jill Orr
2015	Clunes Shakespeare Tour	Ensemble	Julianne Eveleigh
2014	Heritage Weekend Ballarat	Paperboy	Angela Campbell
2013	Melbourne Comedy Festival	Class Clown Competition - Runner UP	

### FILM/TV

2016	Federation University Nursing	Dead patient	Clare Cole
------	-------------------------------	--------------	------------

## TRAINING

2014-2016 Bachelor of Arts (Acting)  
Federation University Australia

## SKILLS

Accents: Australian, Received Pronunciation (RP), Cockney, Geordie, Scouse, Dublin, Yorkshire, Somerset, General American, Southern, French

Sports: Soccer, Tennis, AFL, Rugby, Volleyball, Cricket, Swimming, Table Tennis, Athletics, Surfing, Skiing, cardio and weight training

Current RSA. Interests in writing and directing



P. O. Box 15 Prahran VIC 3181 Cell: 0412949265  
Email: [katie@ueagency.com.au](mailto:katie@ueagency.com.au) Website: [www.ueagency.com.au](http://www.ueagency.com.au)