

SAMANTHA KENNEDY

ACTOR/SINGER

Dob: 9/7/1999
Height: 168cm
Dress Size: 8-10
Bust: 33"
Waist: 28.5"
Hips: 35.5"
Shoe: 7
Eye Colour: Hazel
Hair Colour: Auburn
Vocal Range: Mezzo Soprano (A3-55)
Nationality: Australian
MELBOURNE BASED

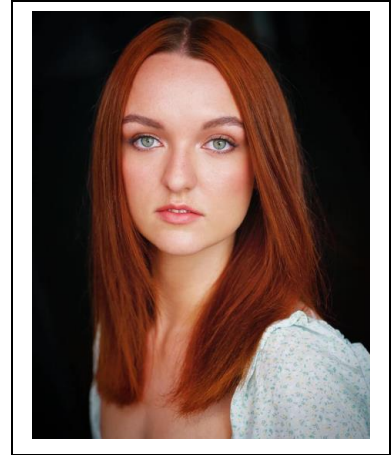

EXPERIENCE

Theatre credits

| | | |
|--------------------------|--------------------------------------|------------------------|
| 2022 Drama School | Dakota BYTE Theatre | Dir. Joachim Matschoss |
| 2022 La Societa Italiana | Lydia Evangelista La Mama | Dir. Peta Hanrahan |
| 2022 Stevie | Four La Mama | Dir. Suzie J.Jarmain |
| 2021 Comedy Cabaret | Principle Singer/Actor | Dir. Paula Williams |
| 2020 The Crucible | Abigail Williams Federation Uni | Dir. Gary Abrahams |
| 2020 Embers | Kristina Walker, Ally Federation Uni | Dir. Kim Durban |
| 2020 Hamlet | Extra/Monk/Wench ASC | Dir. Glenn Elston |
| 2019 12 Angry Jurors | Juror Number Eleven Federation Uni | Dir. Peta Hanrahan |
| 2019 Grimm's Fairy Tales | Queen, Father Hollow Tree, Fed Uni | Dir. Tamara Searle |

TRAINING

Federation University Australia Acting for Stage and Screen - Class of 2020

Acting: Peter Snow, Ross Hall, Kim Durban
Voice and Text: Julianne Everleigh, Margaret Mills
Screen: Karen Davitt, Narelle Feeney
Singing: Dave Barclay, Stella Savy, Emily Wilkinson

Private Vocal lessons - Emily Wilkinson
Twos Company Dance Studio Epping 2012-2016

SKILLS

First aid certificate, roller-skating/rollerblading, stage combat, ukulele, WWC, knitting, bike riding, hiking, volleyball, netball

Accents: American, British, Russian, Scottish, Irish



P. O. Box 15 Prahran VIC 3181 Cell: 0412949265
Email: katie@ueagency.com.au Website: www.ueagency.com.au